

LOCATIONS OF THIS HOUSE TYPE -19 NUMBER OF UNITS

NO.	REVISION	DATE

COUGHLAN ASSOCIATES
ARCHITECTS + PROJECT MANAGERS

60 Austin Friars St. Mullingar Co. Westmeath
email: info@coughlanassociates.ie
website: coughlanassociates.ie
Tel: (044) 9341414
Fax: (044) 9385686

CLIENT
Consdorf Investments ICAV

JOB TITLE HOUSING DEVELOPMENT AT BALLINDERRY RD., MULLINGAR, CO. WESTMEATH.	1:100 @ A2 21/02/2022 jelli monilla MRIAI JOB NO.
DRAWING TITLE house type B1	DRAWING NO. 24 REVISION: planning

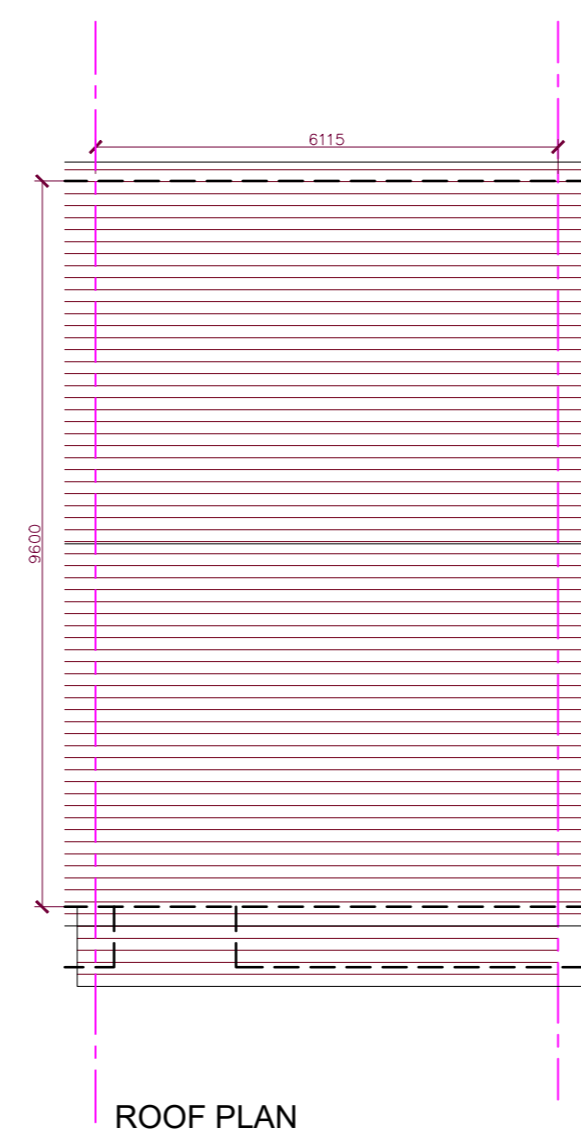
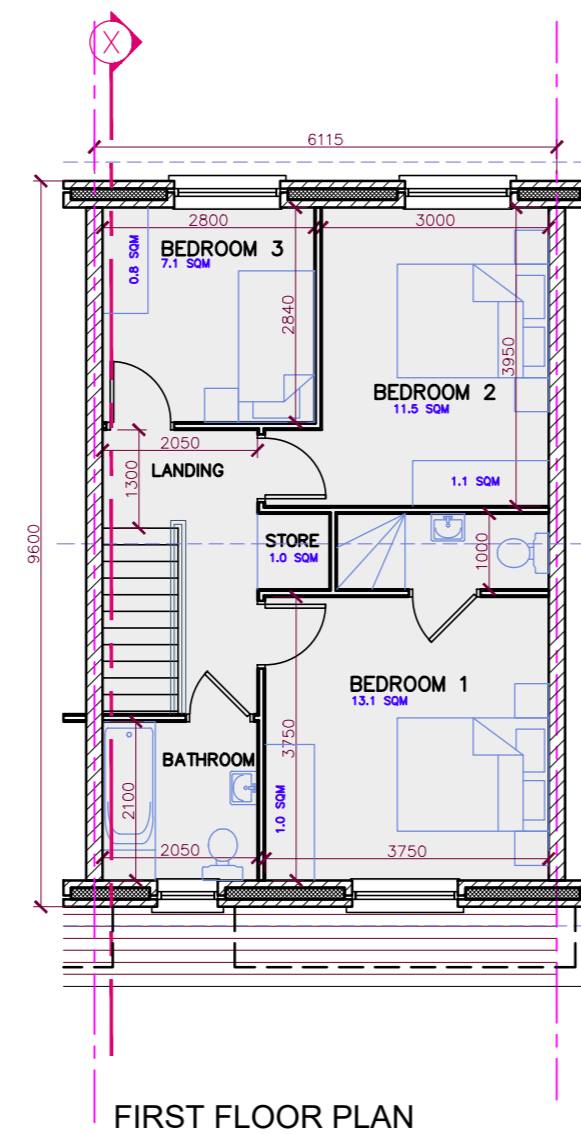
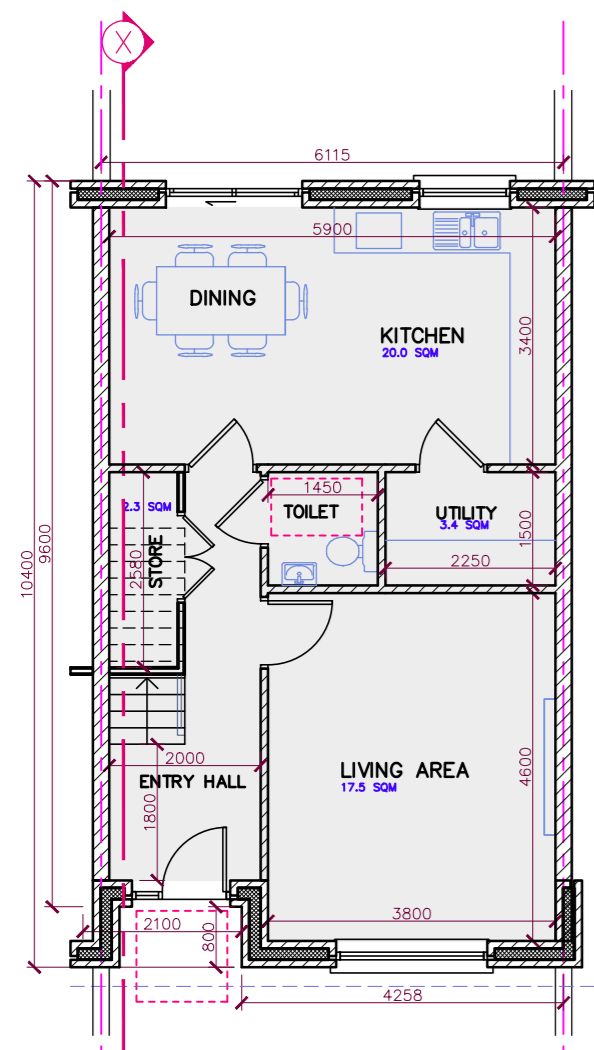

NOTE:
PLEASE REFER TO THE MASTER PLAN TO DETERMINE NORTH ORIENTATIONS OF THIS HOUSE TYPE

HOUSE TYPE 'B1'
3 BEDROOM - MID-TERRACE UNIT
TOTAL FLOOR AREA: 108.0 SQM (1162 SQFT)

NOTE:
-MINIMUM UNOBSTRUCTED LIVING ROOM WIDTH 3.8M FOR 3 BEDROOM HOUSE.
-DOUBLE BEDROOM AREA 11.4 SQM, TWIN BEDROOM 13 SQM (2.8M MIN. WIDTH),
SINGLE 7.1 SQM (2.1M MIN WIDTH)

DWELLING TYPE	GROSS FLOOR AREA	MIN. MAIN LIVING ROOM	AGGREGATE LIVING AREA	AGGREGATE B.ROOM AREA	STORAGE
3BED/5PERSON (2 STOREY)	MINIMUM 92 PROPOSED 108.0	13 17.5	34 37.5	32 31.7	5 9.6